Army Two-Four
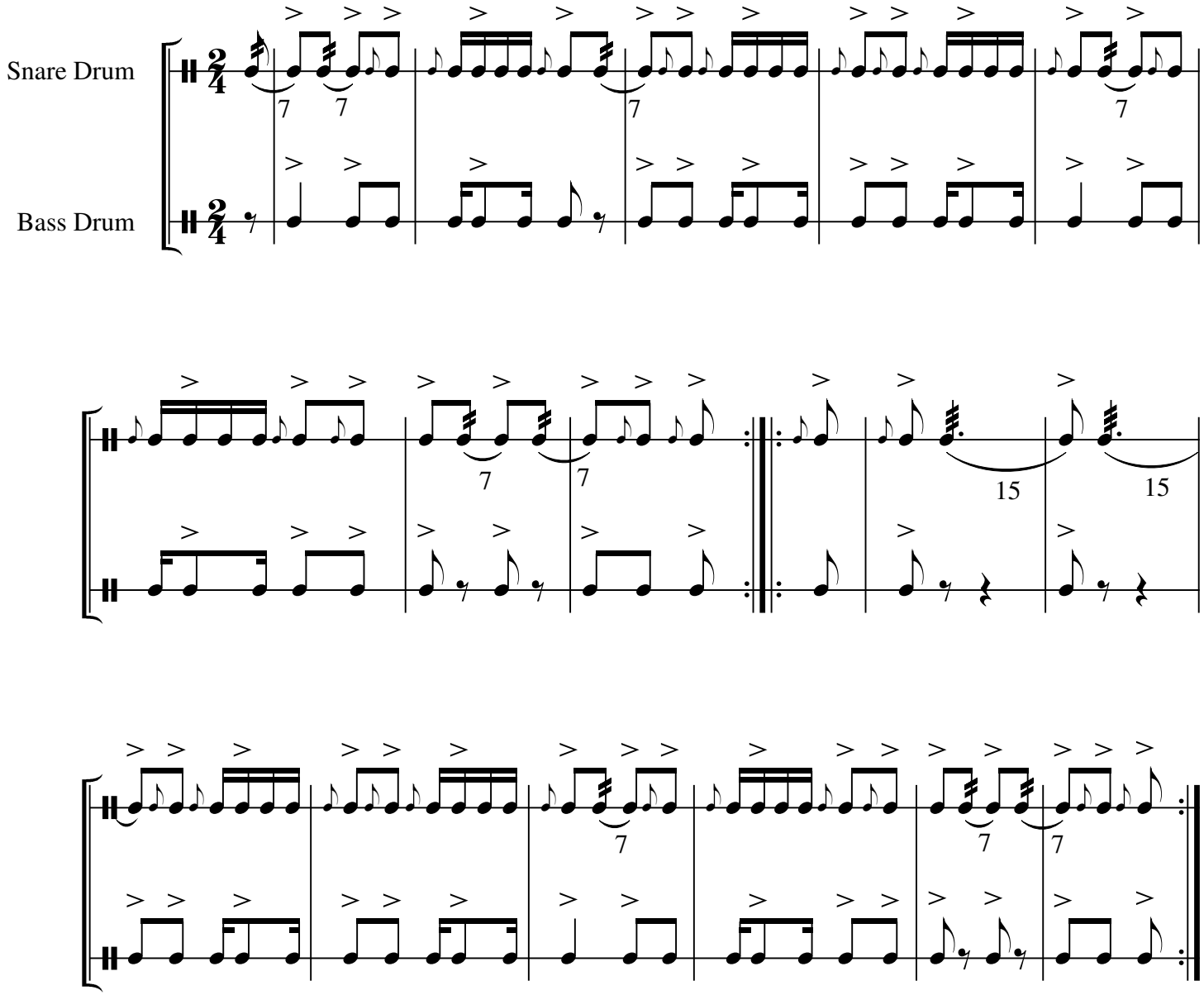
Bruce and Emmett