# Hail Columbia
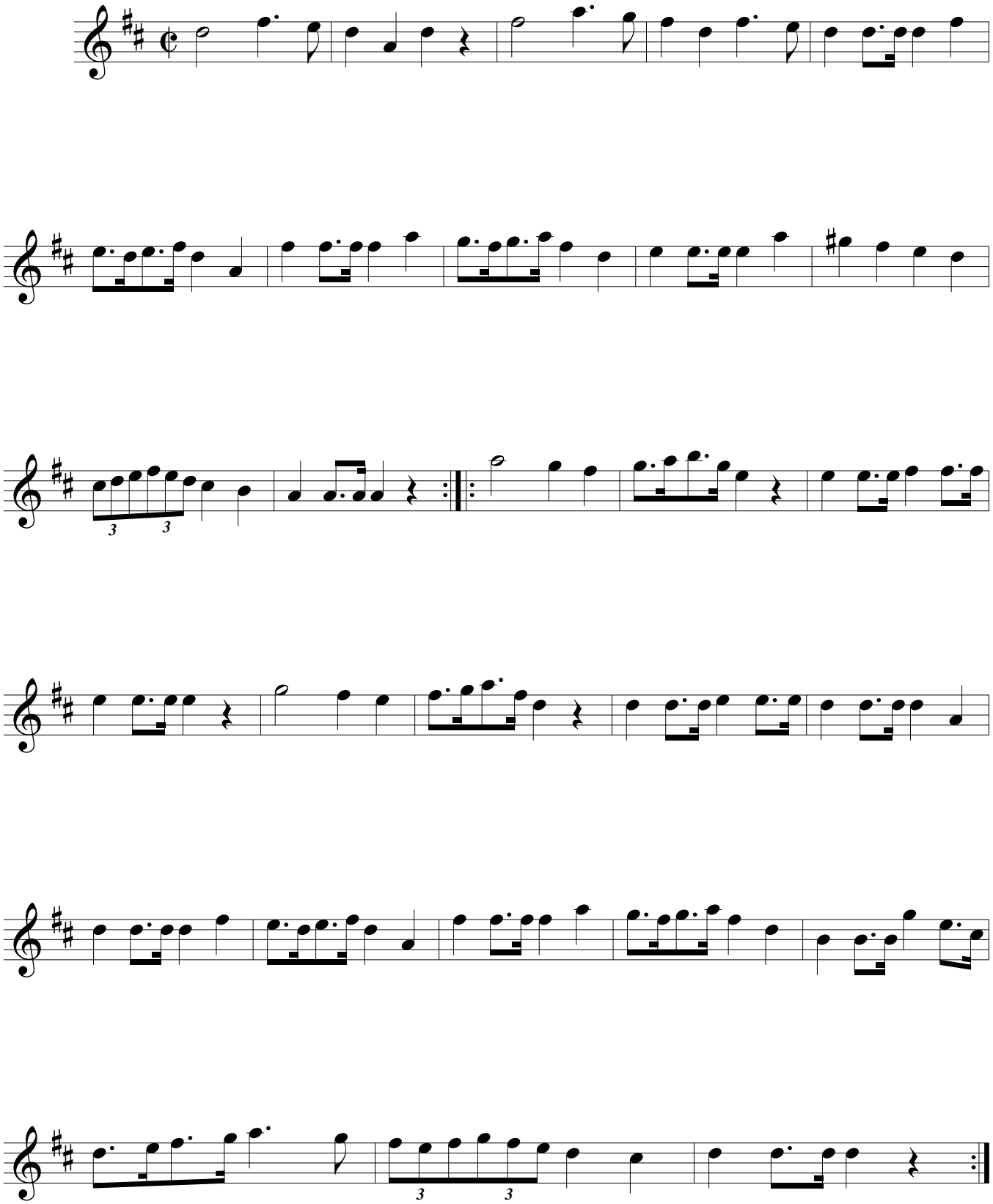
Keach, Burditt, and Cassidy