Le Petit Tambour

or, *Alabama Joe*
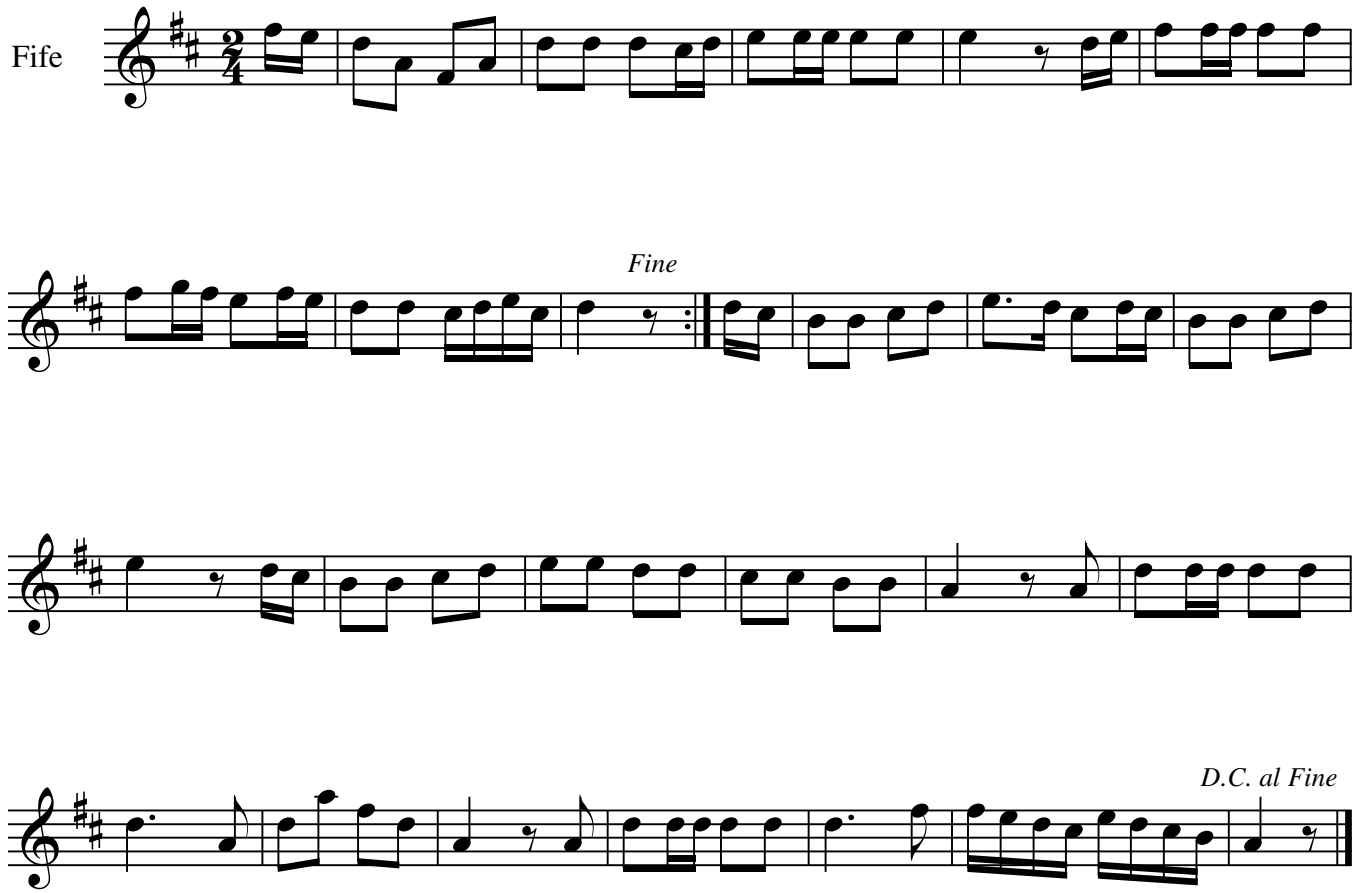
Hart