Yankey Doodle

Hart
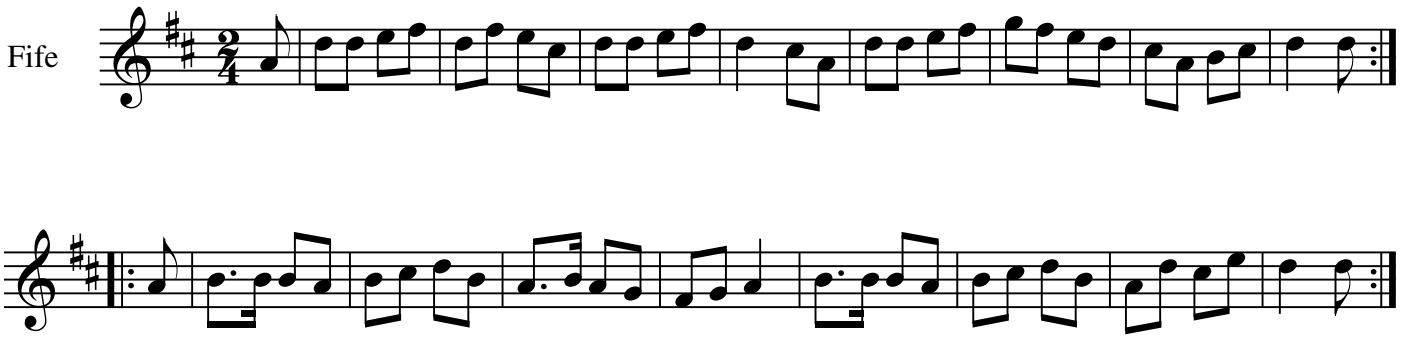
Fife